

GENERAL CONSTRUCTION NOTES:

- The contractor is responsible for obtaining all applicable permits for work contemplated on these plans.
- It is the responsibility of the contractor to schedule a pre-construction meeting with the engineer of record and the regulatory agency inspector prior to commencing construction.
- It shall be the responsibility of the Contractor to verify the exact location of ALL existing underground utilities. Furthermore, the Contractor shall contact all utility company representatives a minimum of 48 hours in advance of any excavation.
 - Contact Dig Toss @ 1-800-344-8377
 - Contact Nicholas Hopkins @ ATMOS 979-774-2406
 - Contact Dan Augsburger @ Optimum Communications 979-204-8263
 - Contact Brandon Charanza @ BTU 979-821-6770
 - Contact Mac Ortiz @ Frontier 972-365-9198
 - Contact Rachel Morales @ MetroNet: Rachel.morales@metronet.com
 - Contact Jayson Barknecht @ COB (Water/Wastewater) 979-209-5959
- All construction shall be in accordance with the current City of Bryan Standard Specifications for Street Construction, B/CS Unified Technical Specifications, Water and Sewer and Generals, 2012, and BCS Unified Design Details. All inspection shall be performed by the staff of the City Engineer of Bryan. All construction shall be coordinated with the City of Bryan City Engineer.
- In lieu of using the construction materials indicated in these plans, the Contractor shall obtain written approval from the Engineer & Architect for any substitution prior to construction. Requests for changes should include product information and an engineer's seal where applicable. The contractor shall be financially responsible for the engineer's time spent reviewing changes and redesigning based on contractor's requests.
- Trench Safety Requirements shall be in accordance with O.S.H.A. Standard 29 CFR Part 1926 Subpart P and all federal, state and local regulations.
- TRENCHING AND BACKFILLING: All trenching and backfilling shall conform to the specifications set out herein. Testing shall be provided by a certified laboratory, at the Owner's expense, to verify these standards. Any retesting due to substandard work shall be at the expense of the Contractor. Structural areas shall include all sidewalks and shall extend 5' beyond the curb lines of all streets, alleys and parking areas.
- It is the responsibility of the contractor to comply with all State and Federal Regulations regarding construction activities near energized overhead power lines. Additionally, the contractor shall coordinate all proposed work and procedures with Bryan Texas Utility (BTU).
- All materials & labor not identified as a Separate Bid Item shall be considered subsidiary to the item in which it is used. All materials and equipment shall be both furnished and installed unless otherwise noted.
- The Contractor must provide construction staking from the information provide on these plans.
- All soil exposed by construction shall receive hydromulch or seed in accordance with the landscape plan.
- Trenches may not be left open overnight.
- Adjustment of Water Meters, Valves, Manholes, Irrigation Systems, and any other Public or Private Utility, etc. are not separate pay items. The Price of the adjustment shall be subsidiary to the construction of Sewer Line, Force Main, etc.
- The contractor shall coordinate with Atmos, Sudenlink Communications, BTU, CSU, and Frontier to adjust the location of existing facilities.
- Temporary spoil areas will be identified on site by owner.
- All materials storage and staging shall NOT be within the FEMA Floodplain.
- Contractor shall provide parking lot striping in accordance with the layout shown on this plans.
- All storm sewer, sanitary sewer and waterline being constructed with this site plan will be private.
- All roof and ground mounted mechanical equipment shall be screened from view or isolated so as not to be visible from any public right-of-way or residential district within 150' of the subject.
- All backflow devices must be installed and tested upon installation as per City Ordinance 2394.
- Outdoor lighting shall not exceed 1 lumen at all property lines. Light fixtures in parking lot shall not exceed a maximum height of 24 feet and pedestrian walkway fixtures shall not exceed a maximum height of 12 feet. Outdoor lighting shall also be shielded and provided with cutoff fixtures that are designed to have a cutoff angle of no more than 90 degrees.
- Cross slope and running slope of curb ramps serving the Accessible Parking shall comply with ICC A117.1 - 2009 Accessibility Standards. Maximum cross slope 1:48 (2.08%) and maximum running slope 1:12 (8.33%).
- The subject property is within the FM 158 Corridor Overlay District as defined by Zoning Ordinance Section 130-28.
- Property owner shall have direct responsibility to operate, repair and maintain the private detention facilities. The City of Bryan shall not be responsible for any operation, repair or maintenance of these areas.
- Where electric facilities are installed, BTU has the right to install, operate, relocate, construct, reconstruct, add to, maintain, inspect, patrol, enlarge, repair, remove and replace said facilities upon, over, under, and across the property included in the PUE, and the right to ingress and egress on property adjacent to the PUE to access electric facilities.

SITE PLAN NOTES:

- Name of Project: La Botana Drive Thru
- Legal: Lot 1, Block 1 of the FORD TRI-MOTOR SUBDIVISION
- Address: 1819 San Antonio Street, Bryan, Texas 77802
- Owner: Jorge Luis & Martha M. Diaz, 2307 Long Dr, Bryan, Texas 77802
- Engineer: Mitchell & Morgan, L.L.P., 3204 Earl Rudder Fwy, S. College Station, Texas 77845 (979) 260-6963
- Zoning: Commercial District (C-3)
- Existing Use: Undeveloped-Vacant
- Proposed Use: Drive-thru Restaurant
- Setbacks: Per City of Bryan Ordinances
- Overall Site Area: 0.63 Acres
- Water Demands: Min. = xx gpm, Avg. = xx gpm, Peak = xxx gpm, Avg. = xxxxx GPD, MAX. = xxxxxxxx GPD
- Sanitary Demands: Min. = xx gpm, Avg. = xx gpm, Peak = xxx gpm, Avg. = xxxxx GPD, MAX. = xxxxxxxx GPD
- All pavement shall have a 6 inch curb unless otherwise noted.
- No part of this property lies within a 1% flood hazard area (100 YEAR FLOOD PLAIN), according to the Brazos County Flood Insurance Rate Map (FIRM) PANEL NO. 48041C0215F, REVISED DATE: 04-02-2014.
- Signage shall be permitted separately.
- Building will not be greater than 30' at eave height.
- Contours associated with construction plans are shown on the grading plan sheet.
- Contractor must contact City of Bryan Solid Waste @ 979-209-5900 prior to construction of dumpster enclosure. If any modifications to the dumpster enclosure are made during construction, the contractor shall notify the Solid Waste Department. All-weather access route must be maintained and repaired at the business owner's expense.

PARKING LEGEND:

PROPOSED PARKING:
PROPOSED BUILDING S.F. = 2810 S.F.
DINING AREA S.F. = 1050

PARKING REQD:

8 PARKS MIN + 1 SPACE PER 50 S.F. of DINING AREA
1050 S.F. / 50 S.F. = 21

PARKING SPACES REQUIRED = 29
PARKING SPACES PROVIDED = 30
(INCLUDING 2 ADA & 11 QUEUE SPACES)

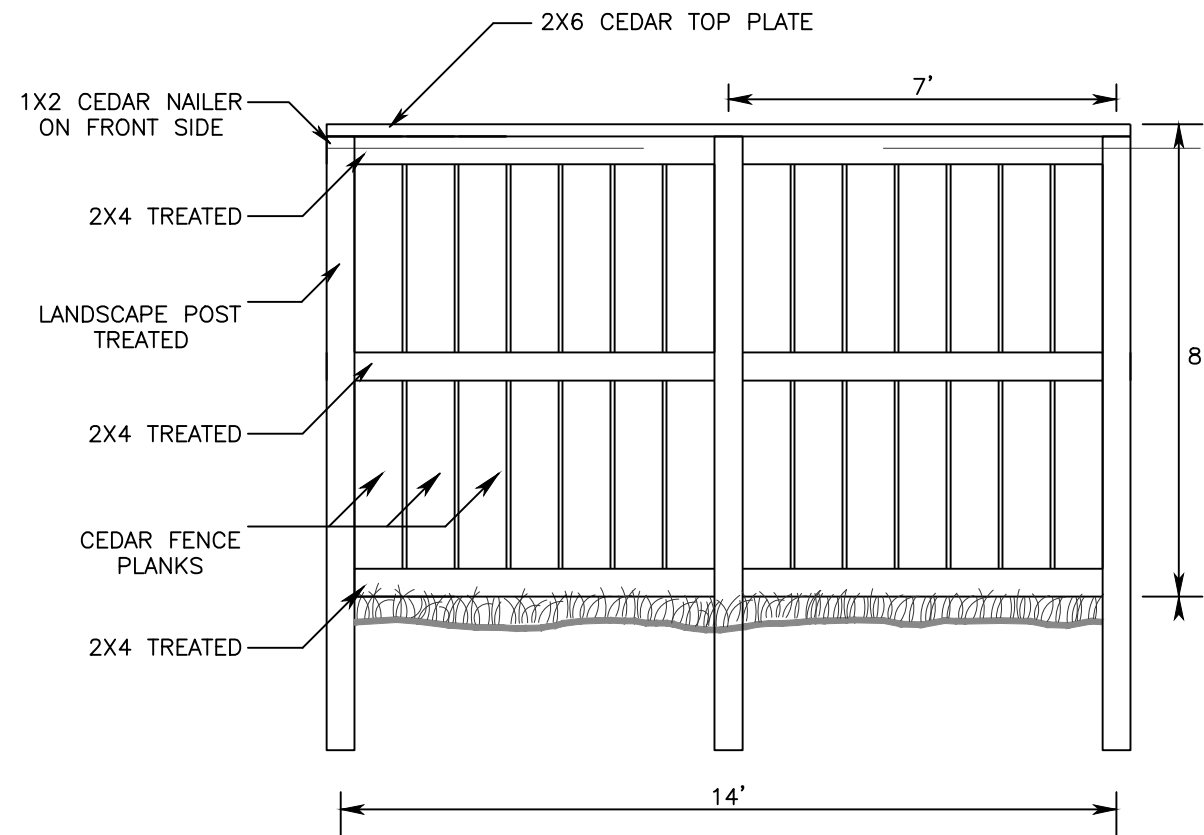

DUMPSTER FENCE ELEVATION

NTS

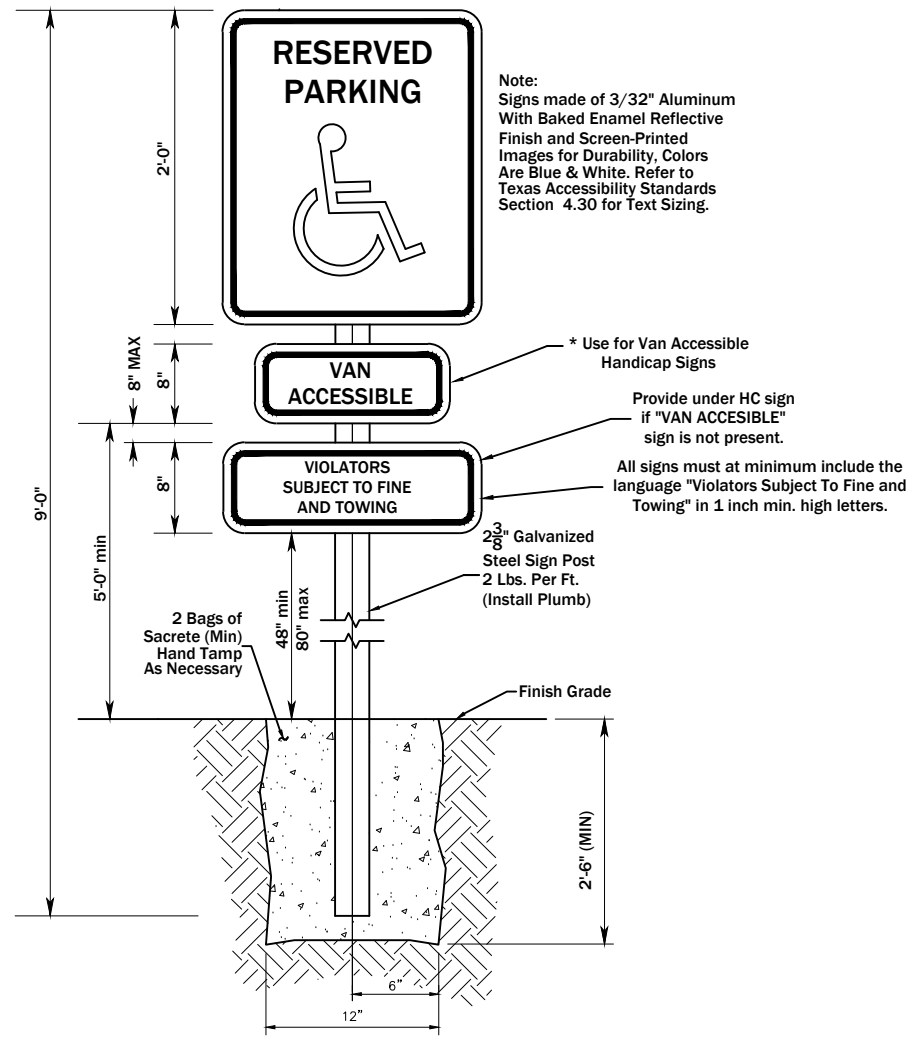
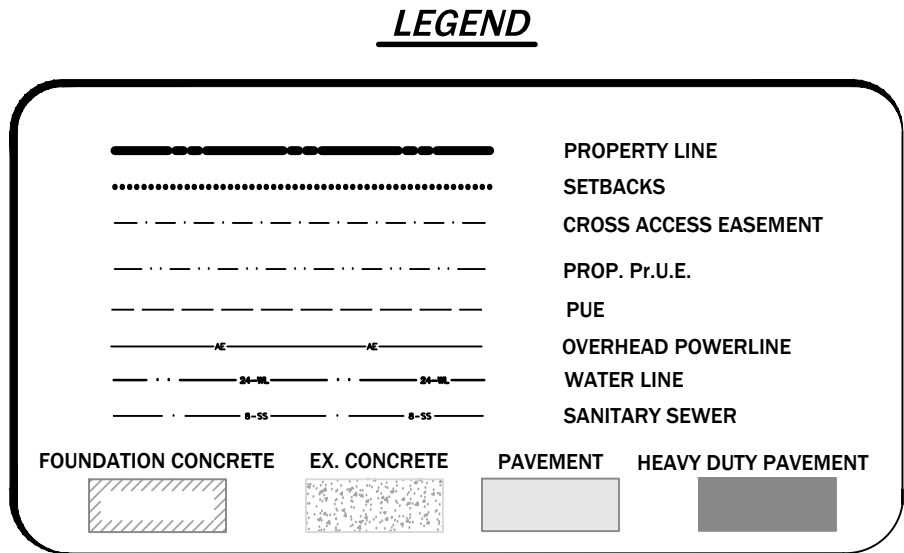

NOTE: INSTALL ONE SIGN PER LOCAL ORDINANCE. *UNAUTHORIZED VEHICLES PARK IN DESIGNATED ACCESSIBLE SPACES NOT DISPLAYING DISTINGUISHED PLACARDS OR LICENSE PLATES ISSUED FOR PERSONS WITH DISABILITIES WILL BE FINED.

SIGN INSTALLATION NOTES:

- All signs shall maintain heights specified but shall be mounted to the building in lieu of the sign post.
- The signs shall be installed so that the bottom of each sign shall be at least four (4) feet above the ground at the base of the signpost or above an adjacent travelway. All signposts shall be installed 24 inches from the travelway.
- The hardware used to attach the signs to the signposts shall be the same as that currently used by the city.
- Signs shall be positioned facing perpendicular to the parking stall.

VAN ACCESSIBLE HANDICAP SIGN INSTALLATION DETAIL

6" DIA. PIPE GUARD, CONCRETE FILLED - PAINT TO MATCH BLDG.

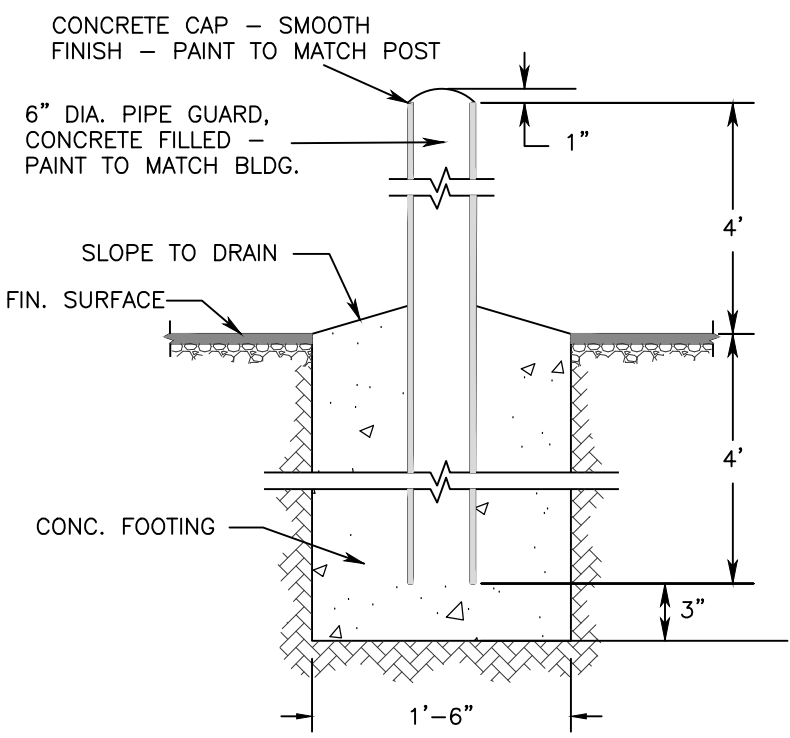

TYPICAL BOLLARD

NOT TO SCALE

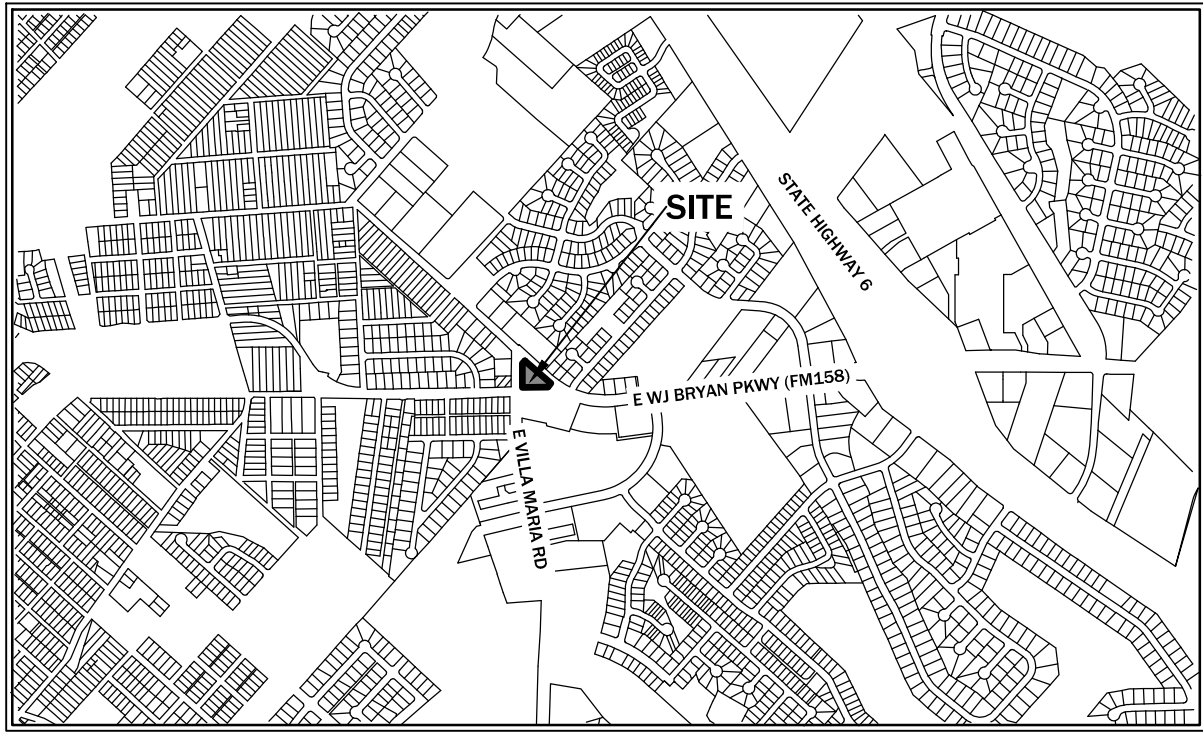

VICINITY MAP

N.T.S.

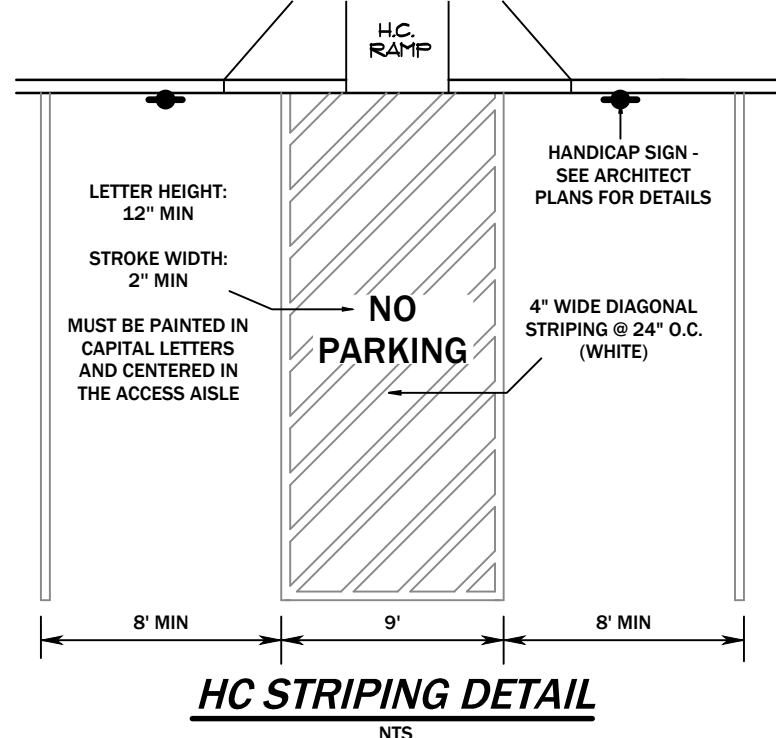

FIRE LANE

DESIGNATED

PARKING

ONLY

15' x 12' See Ordinance for additional information



FIRE LANE MARKINGS

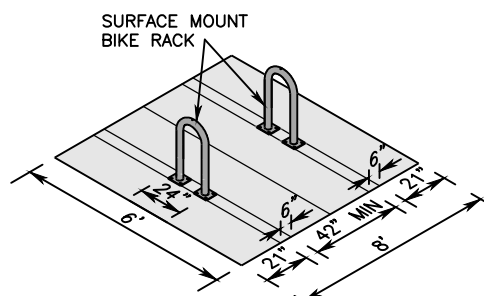

BIKE RACK DETAIL

NTS

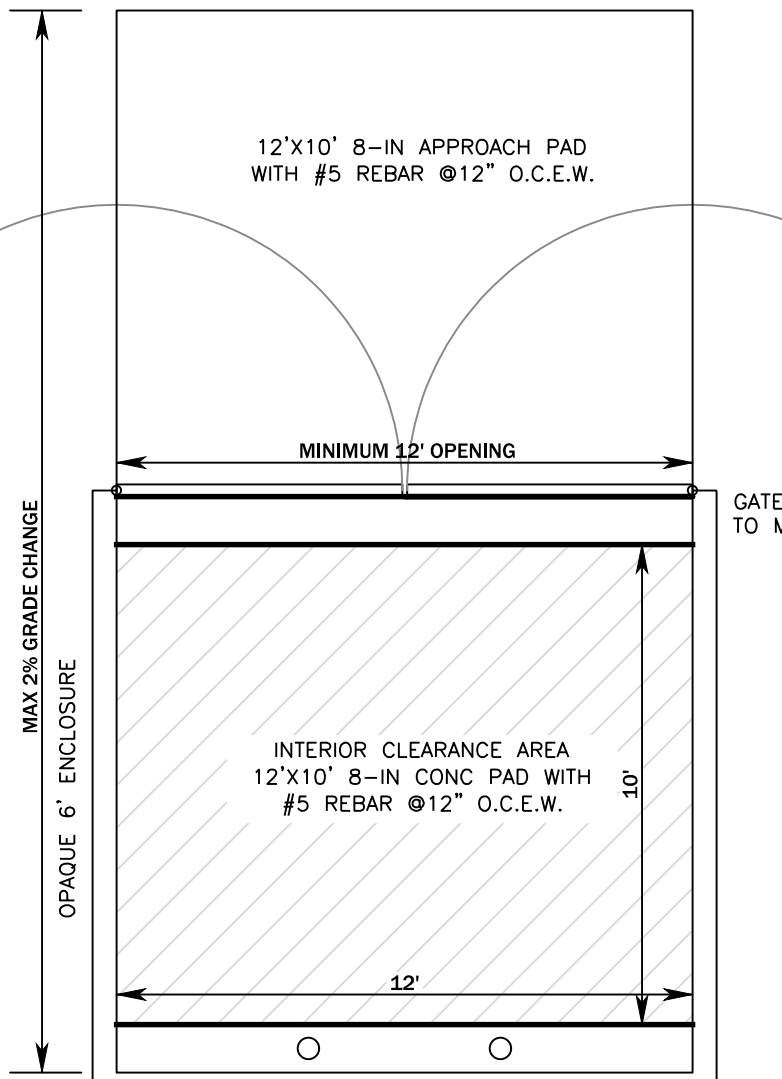

DUMPSTER ENCLOSURE DETAIL

MITCHELL
MORGAN

T.979.260.6963

TX. FIRM # F-1443

3204 EARL RUDDER FWY. S.
COLLEGE STATION, TX 77845

PLAN & DESIGN SPECIALISTS IN
CIVIL ENGINEERING • HYDRAULICS
HYDROLOGY • UTILITIES • STREETS
SITE PLANS • SUBDIVISIONS

www.mitchellandmorgan.com

6/13/2025

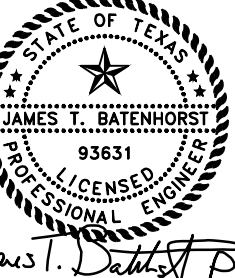

JUNE 2025
Drawn By: JB, TF, SB
Checked By: JBM

Prepared For:
JORGE LUIS & MARTHA M DIAZ
2307 LONG DR
BRYAN, TX 77802

Revisions

SITE PLAN
LA BOTANA DRIVE THRU
EAST WJ BRYAN PKWY (FM 158)

01